

NOTE:
 All external windows, that are not original, to be replaced by new ALUCLAD windows or similar.
 Classroom floors to be covered over by selected sheet floor as per Creche specifications (LINO or similar products approved)
 Flexible community space floor to be timber as existing.
 Walls to be re-painted to selected colours.
 Existing stairs to be retained as it is in a very good condition (see photographs for reference). Repair/cleaning of the terrazzo finish to be carried out locally where necessary.

*EXISTING TIMBER FLOOR / WOODBLOCK TO BE COVERED BY SELECTED SHEET FLOOR FINISH ON ALL THE CLASSROOMS AND RECREATED ON THE GROUND FLOOR COMMUNITY SPACE.

LEGEND:

FLOOR FINISHES

- EXISTING TERRAZZO FLOORS TO BE RETAINED
- SELECTED SHEET FLOOR (as per Creche requirements) FINISH - TO BE APPLIED OVER EXISTING CLASSROOM FLOORS
- EXISTING STONE FLOOR FINISH
- EXISTING TIMBER FLOOR FINISH/ WOODBLOCK*
- EXISTING HEATING RADIATORS TO BE RETAINED

Ground Floor Plan - Proposed 1:100

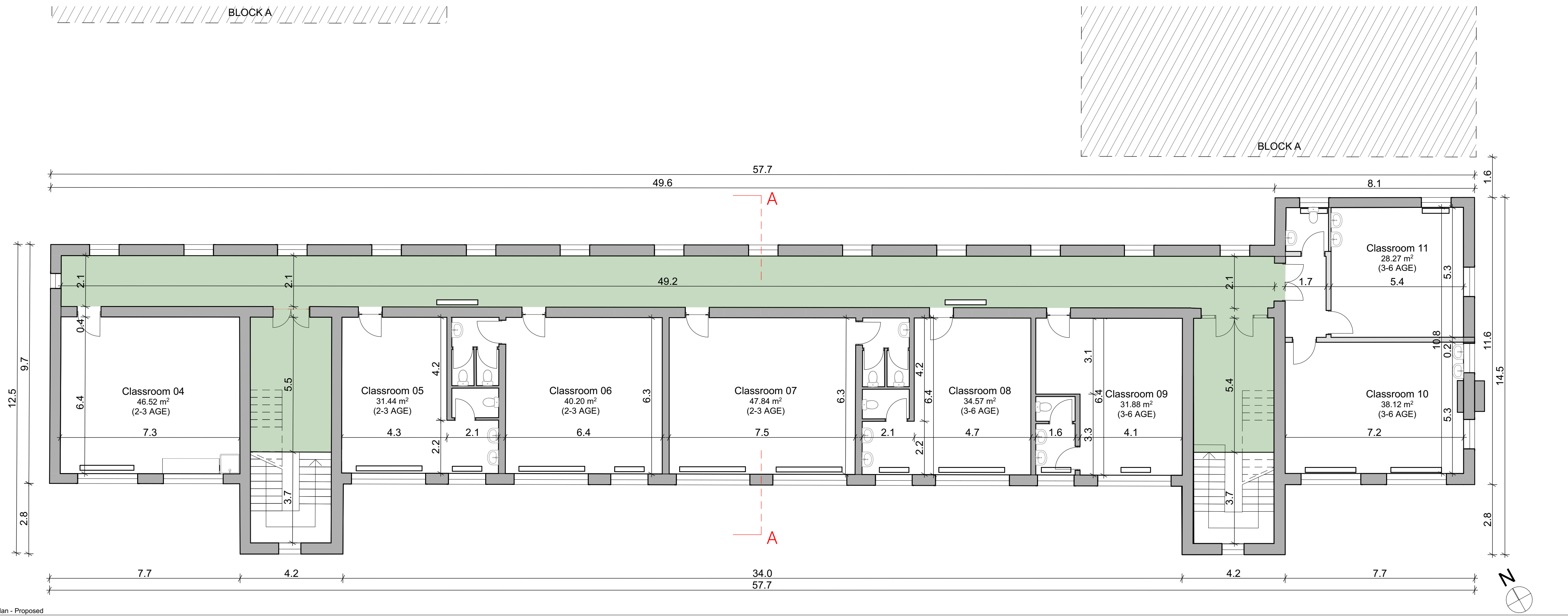

First Floor Plan - Proposed 1:100