

DET 01 - Typical Basement Foundation
1:20 @A3

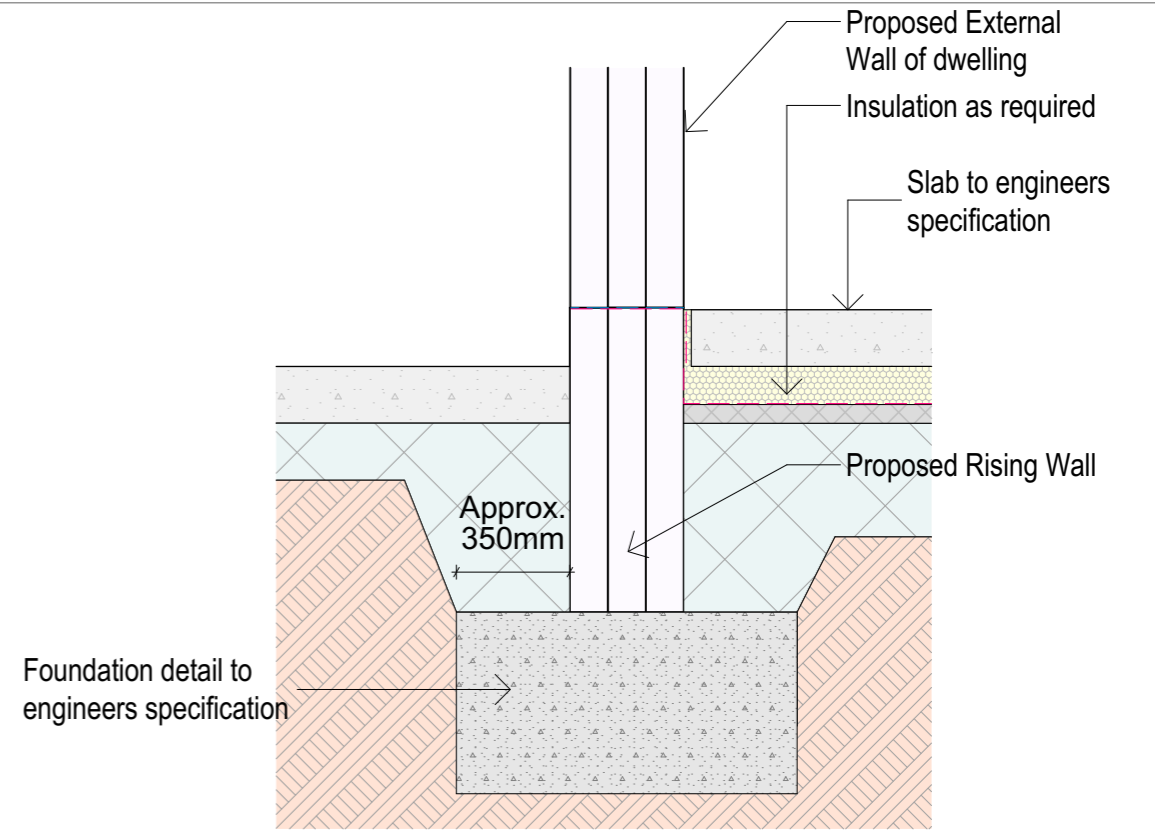

DET 02 - Typical Apartment Block Foundation
1:20 @A3

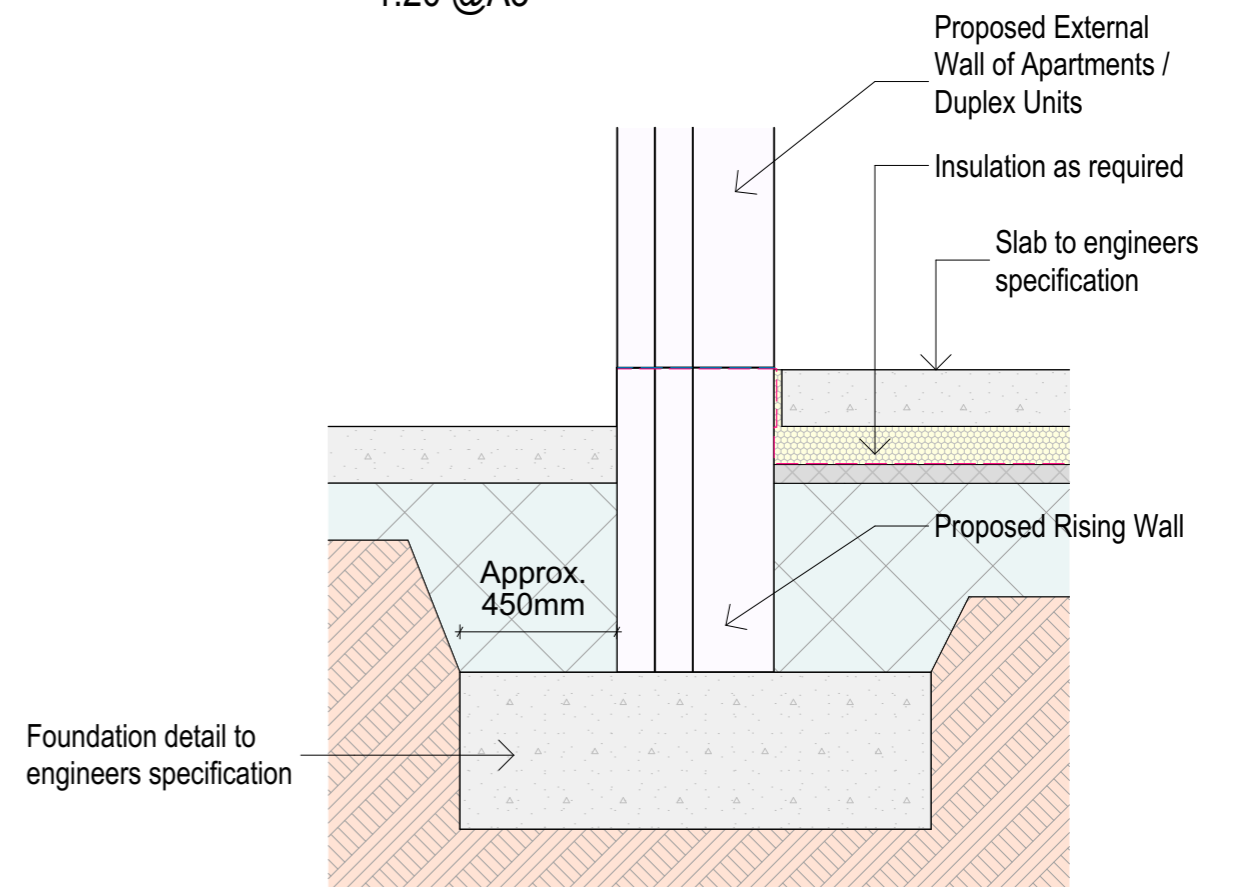

DET 03 - Typical Duplex / Apartment Foundation
1:20 @A3

NOTE:
REFER TO ENGINEERS DRAWINGS FOR SPECIFIC CONDITIONS AND STRUCTURAL INFORMATION.

DELPHI ARCHITECTURE

DELPHI ARCHITECTS | 13 SEAPOINT BUILDING, 44-45 CLONTARF ROAD, CLONTARF, DUBLIN 3 | PH: 01 2447638 | EMAIL: info@delphibuild.com | WEB: www.delphibuild.com



Layout ID:	D1808-TD-01	Scale:	1:20
Project:	Residential Development at De La Salle Lands Ballyfermot	Job No:	1808
Drawing Name:	Typical Foundation Details	Series:	Typical Detail
		Date:	April 2022
		Status:	Planning