

NOTES:

- NOTE:**
 ALL WORKS & SPECIFICATIONS TO BE UNDERTAKEN IN ACCORDANCE WITH
- TII SPECIFICATION FOR ROADWORKS
 - GREATER DUBLIN CODE OF PRACTICE FOR DRAINAGE WORKS
 - RECOMMENDATIONS FOR SITE DEVELOPMENT WORKS

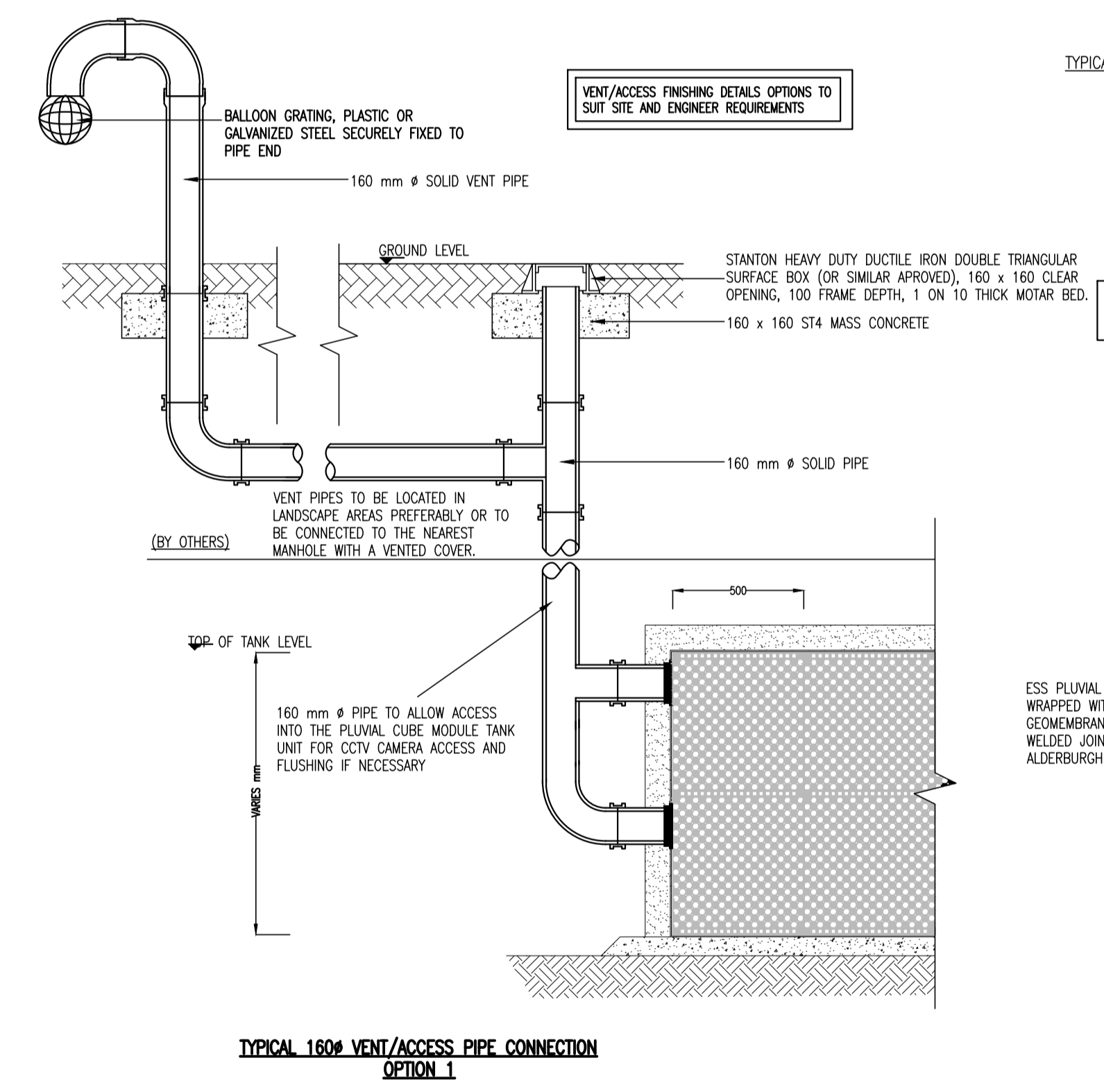
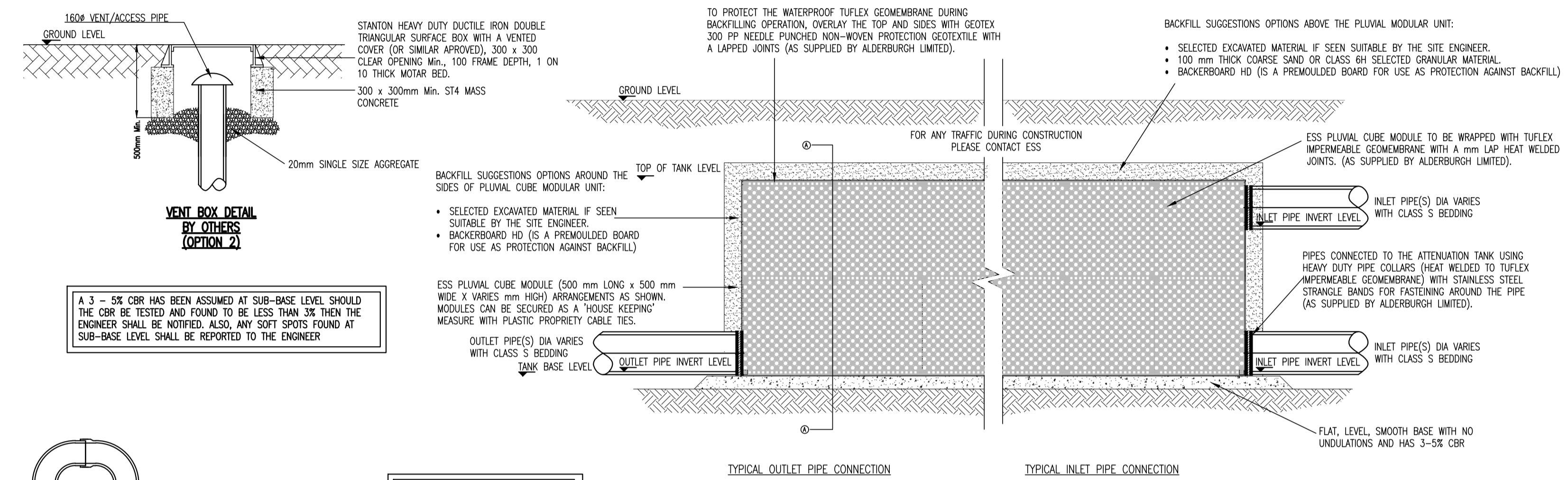

INLET/OUTLET PIPES MUST BE SUPPORTED WITH CONCRETE TO PROTECT IT DURING BACKFILLING

THE CONTRACTOR SHALL PROHIBIT THE MOVEMENT OF CONSTRUCTION PLANT ACROSS THE STORAGE TANK AND WHERE NECESSARY PROVIDE ADDITIONAL SUPPORT AND PROTECTION TO THE STRUCTURE, PARTICULARLY POST CONSTRUCTION, TEMPORARY FENCING CAN BE USED TO PROHIBIT TRADE STOCKS, PILING MATERIALS, HEAVY PLANTS ETC.,

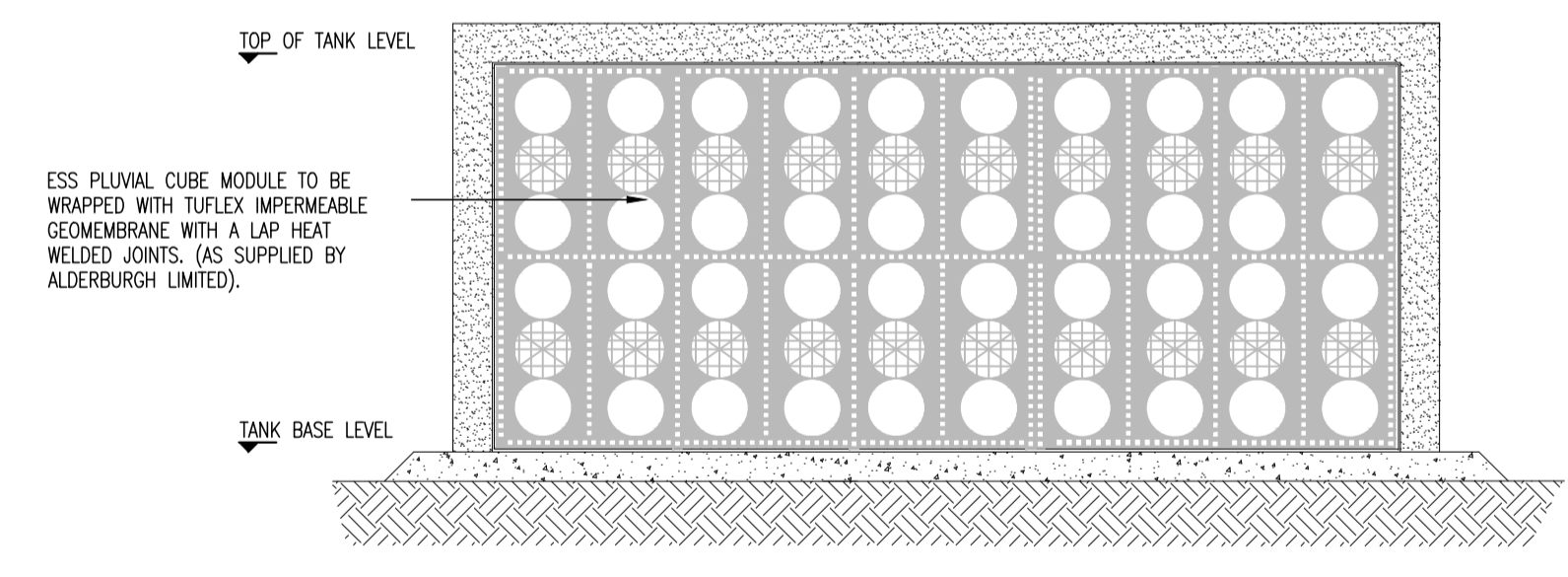

A 3 - 5% CBR HAS BEEN ASSUMED AT SUB-BASE LEVEL SHOULD THE CBR BE TESTED AND FOUND TO BE LESS THAN 3% THEN THE ENGINEER SHALL BE NOTIFIED. ALSO, ANY SOFT SPOTS FOUND AT SUB-BASE LEVEL SHALL BE REPORTED TO THE ENGINEER

VENT BOX DETAIL BY OTHERS (OPTION 2)

P01	30-03-22	ISSUED FOR PLANNING	KGO	PM
rev	date	description	by	chkd.
		A - Approved		
		B - Approved with comments		
		C - Do not use		
client approval				
suitability		issue purpose		
S2 - INFORMATION		PLANNING		

DBFL Consulting Engineers
 Civil, Structural & Transportation Engineering
 www.dbfl.ie

DUBLIN OFFICE: Ormond House, Upper Ormond Quay, Dublin 7, D07 W704
 PHONE: +353 1 452 4200
 CORK OFFICE: 14 South Mall, Cork, T12 C191
 PHONE: +353 21 2204538
 WATERFORD OFFICE: Suite 10 The Arkum, Maritime Gate, Canada Street, Waterford, X91 W628
 PHONE: +353 51 309 550

project ref.
 DE LA SALLE RESIDENTIAL DEVELOPMENT BALLYFERMOT, DUBLIN 10

drawing title
 STANDARD SUDS DETAILS SHEET 1 OF 3

architect
 DELPHI ARCHITECTS

designed by	author	scale	sheet size
PM	KGO	AS SHOWN	A1
drawing no.			revision
180189-DBFL-XX-DR-C-5007			P01